

Tract Name **FOX FIRE FARM** Acreage 616+ County Fauquier State VA Areas 3-27  
Owner Stack Trust Year Leased 2006 Scale on Topo 1" = 1,000' Property Code QDM - See Bulletin Board

Key to Ratings:

(1) Excellent	(4) Poor	(1) Deer, Turkey	(3) Bear, Raccoon
(2) Good	(5) Maybe illegal	(1) Squirrel, Dove	(U) Grouse, Coyote, Quail
(3) Fair	(U) Unknown	(2) Rabbit	

Map Code:

**SY** – Sanctuary – no hunting or shooting allowed - **Yellow**  
**PK** – Parking area – parking for 4x4 and conventional vehicles – **Green**  
**WF** – Waterfowl area – area set aside for authorized waterfowl hunters during waterfowl seasons – **Blue**  
**BW** – Bow area – area that is restricted to bow and crossbow hunting only – **Pink**

**PROPERTY COMMENTS:** Property is 60% wooded with a mix of hardwoods and softwoods with the remainder of the property in crop land (crops rotate between corn, hay and soybeans); access is good and parking is plentiful; conventional vehicles are adequate for basic access; 4x4 and ATVs are recommended for extended access; terrain is flat too gently rolling; Licking Run constitutes one of the property's boundaries; a tenant house (unoccupied) and various substantial support buildings are located at the front of the property; several ponds and small streams are present; the only allowable access point is from gate 1 located at the end of Clarks Rd. (Rt. 608); property is completely fenced; the only hunting and fishing allowed on the property are by members of ODS; hence, do not wear badges/patches that would identify you as a member of another hunting group and, if requested to do so, identify yourself solely as a member of ODS. Any mention of belonging to another hunting club (e.g., NSA) should be avoided; The sign-in board is located in the first farm building on the right; parking of vehicles is allowed in the areas designated on the map as PK

**RESTRICTIONS:**

No Hunting in the area encompassing the unoccupied tenant house and barns (safety zone)  
This property is available to ODS members year round.  
Leave all gates as you find them  
Tree stands must be the portable, ladder or stand-alone type; no driving of nails into trees is allowed  
Ground blinds and shooting houses are permitted  
Do not park in such a way as to block other vehicles and do not block road ways  
Do not leave any debris on the property; do not chase deer with dogs  
Do not tamper with the farm machinery; abide by all state, county and ODS regulations  
Camping during the big game hunting seasons, within the safety zone, is by permit only  
Do not exceed 15 mph while on the property  
Abide by any ODS signs/notices that may be encountered on the property or posted near the sign-in board  
Check News Bulletins and the notices near the sign-in board for any changes to property use restrictions  
No target shooting (go to nearby Clark Brothers for sighting-in)  
No Fires of any kind, do not discharge any firearms within 100 yards of any buildings  
No alcoholic beverages, no intoxicating drugs and no relic hunting  
ATV use only allowed during hunting and related activities  
Record all big game harvests on the *ODS Deer Harvest Record Sheet* posted near the sign-in board

**Harvest Restrictions** – Check the current *ODS Harvest, Antler and Stand Restrictions* posted near the sign-in board for Antler point definition and restrictions; for the electronic and/or hard-copy photograph requirement and other pertinent information.

**DRIVING DIRECTIONS:**

From I-495 go west on I-66 to southwest on RT. 29 to Opal then go south on Rt. 17 a short distance to north on Rt. 608 (Clarks Rd.) which dead ends at the property's entrance (gate #1)

GPS Coordinates for the entrance is: 038.631899N 077.789664W

Address of the property for Google Earth is: 9633 Clarks Road, Bealeton, VA



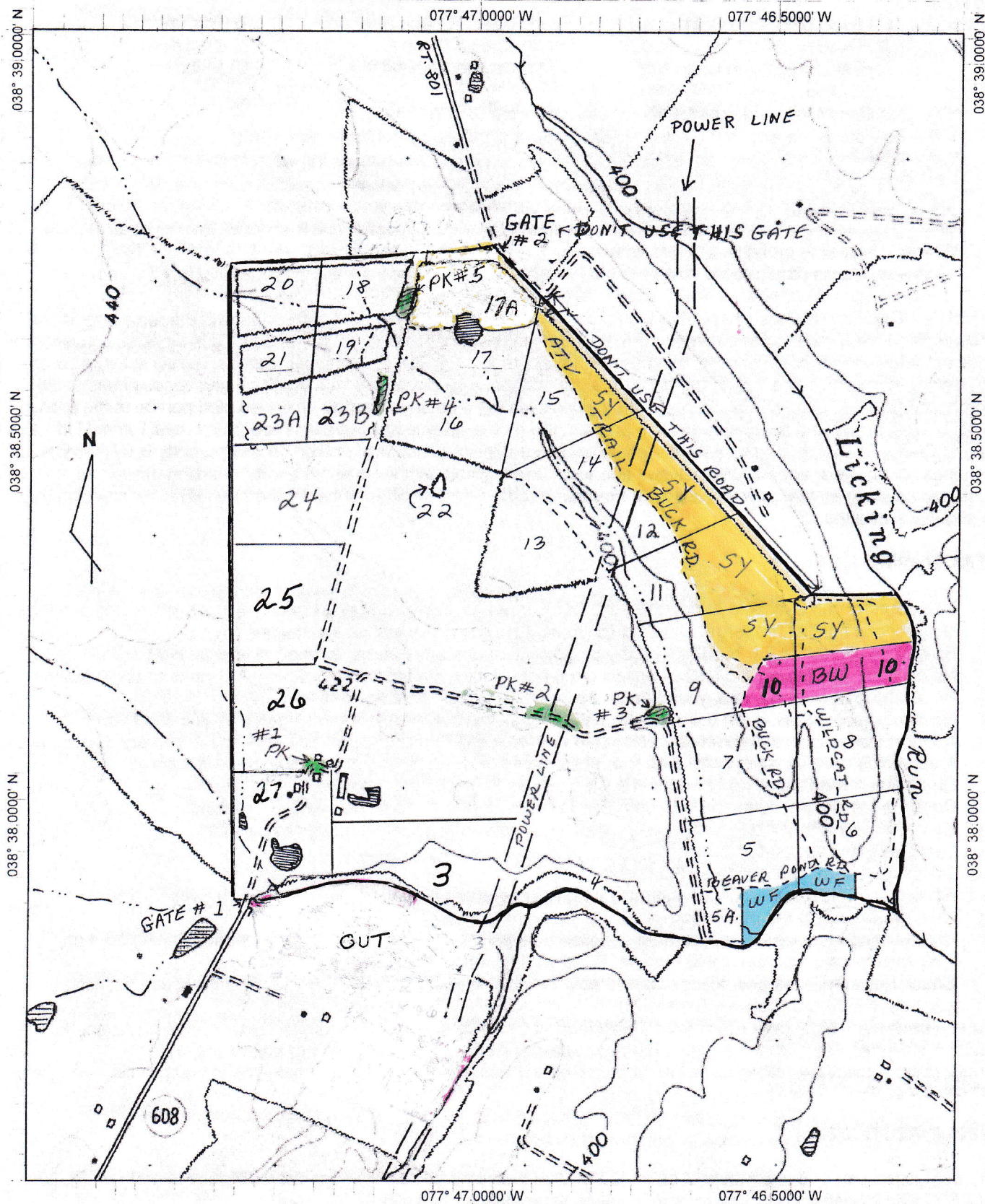

Name: WARRENTON  
 Date: 9/11/2002/9-29-08  
 Scale: 1 inch equals 1000 feet

KEY: ===== FARM RD  
 --- WOODS RD/TRAILS  
 □ FARM BLDGS

CENTRAL  
 Location: 038° 38.2872' N 077° 46.9720' W  
 ~ ~ ~ SEMI FIELD  
 ~ ~ ~ STREAM  
 ===== POWER LINE

1 - 26 HUNTING AREAS  
 OLD DOMINION  
 SPORTS CLUB

FOX FIRE FARM  
 = WATER FOWL  
 = SANCTUARY  
 = PARKING

Copyright (C) 1997, Maptech, Inc.

REVISED 9/21